

Prices in effect July 1st, 2023

Mount Pleasant Cemetery (London) Inc.

Owns and operates Mount Pleasant Cemetery & Oakland Cemetery

Cemeteries ♦ Transfer Service ♦ Crematorium ♦ Chapel ♦ Reception Centre

303 Riverside Drive, London Ontario, N6H 1G2

TEL: 519 434.6504 ♦ **FAX:** 519 434 2961 ♦ **WEB:** www.mpcemetery.ca ♦ **E-MAIL:** info@mpcemetery.ca

General Manager: Roula Drossos

Transfer Service Manager: Margaret "Peggy" Bloomfield

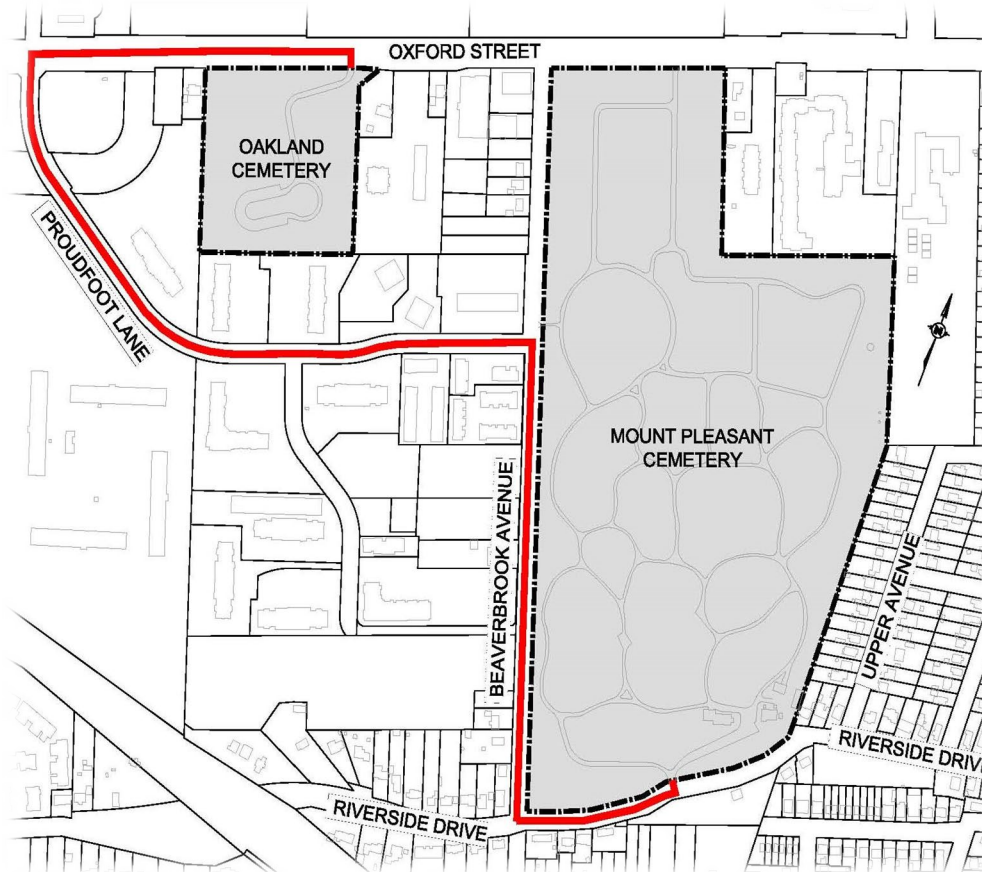

BAO CONSUMER
INFORMATION GUIDE



A charitable public service organization operating since 1875

303 RIVERSIDE DRIVE, LONDON ONTARIO, N6H 1G2

A History OF Mount Pleasant Cemetery

Mount Pleasant Cemetery was established in 1875 by a group of London businessmen wanting a nondenominational cemetery. The cemetery is still run today by a group of business people who form a Board of Directors who volunteer the time they serve on the Board. An annual meeting is held in the Spring of each year when all lot owners are invited to attend. The Chapel and Crematorium were built in 1971 to accommodate the changing needs of families.

The oldest sections of the cemetery are Sections B, C and F. Here you will find memorials to the Carlings (Sir John Carling, original member of Canada's first Cabinet); Dorothy McClary "a niece of John Adams and cousin of John Quincy, 2nd and 6th Presidents of the United States"; Simeon Morrill, first Mayor of London Town; Dr. William Saunders, first director of the Experimental Farms Branch, Department of Agriculture and one of the founders of Mt. Pleasant; Sam Peters, Mayor of Petersville; and McCormick family of McCormick Biscuits. Throughout the cemetery you will find other well known London names such as Silverwood, Eccles, H.B.Beal, Ivey, Dowler, Duffield, Hobbs and the Little family mausoleum to name a few.

The entry gates at the (formerly) Walker Street entrance were originally installed in 1904, then relocated to (formerly Mount Pleasant Avenue) Riverside Drive in 1927. The gate posts at the Oxford Street entrance were built and officially opened in 1959. The Cross of Sacrifice in the first Veterans Section was built in 1921.

Mount Pleasant Cemetery is also known for its beautiful assortment of trees including some rare species that are characteristic of the Carolinian Zone, e.g., cucumber tree, tulip tree, Osage orange and redbud. As you enter Mount Pleasant Cemetery from Riverside Drive you will be greeted by a magnificent Copper Beech tree. If you visit the cemetery in late April you will see two beautiful Magnolia trees in full bloom in front of the Chapel, not to mention the spectacular colours throughout the grounds in the fall. In the early 1980's Mount Pleasant took on the abandoned Oakland Cemetery was re-opened with new burial options.

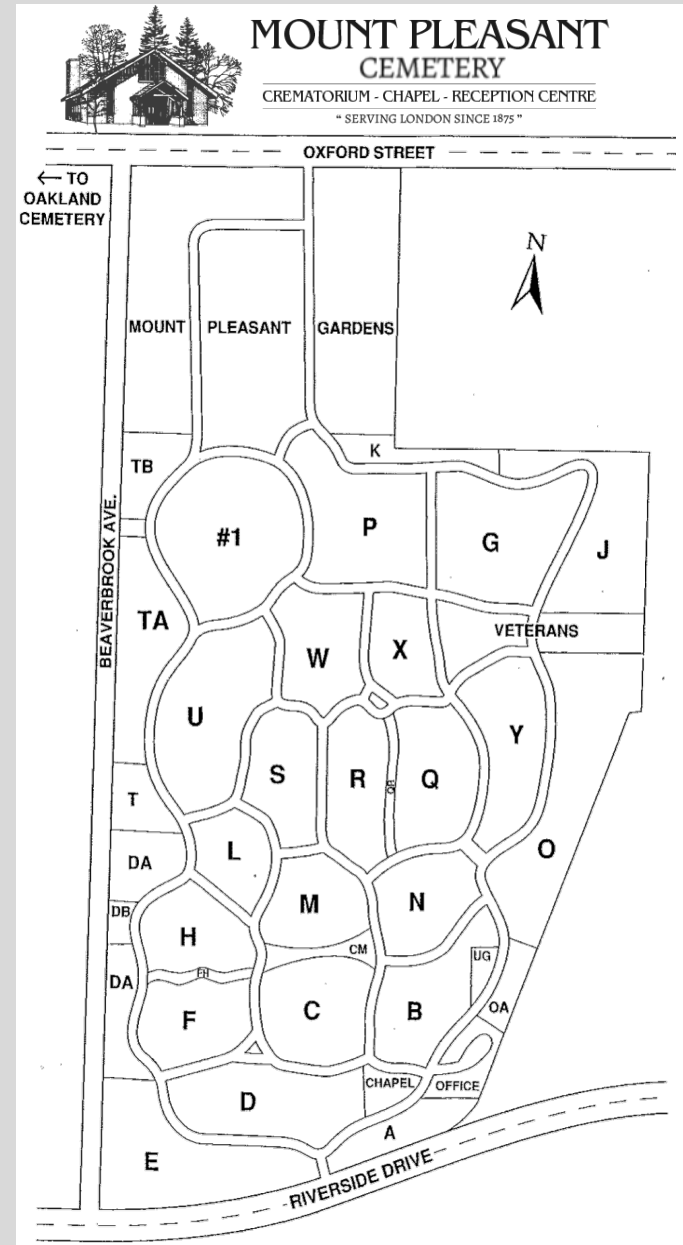

A History OF Oakland Cemetery

Oakland Cemetery was instituted as a Cemetery in 1855 by the United Presbyterian Church Congregation on the west side of the site. In 1864 the Wesleyan Methodist New Connections Church established its cemetery on the east side, and in 1882 the two groups amalgamated their holdings into Oakland Cemetery, also known as the Scotch Cemetery and Proudfoot Cemetery. The cemetery was left unattended and neglected for many years, except for the efforts of Reverend Elson who tried to clean the cemetery up in the early 1950's and Oakridge Secondary School students who undertook Project '75 with another clean up. Unfortunately their efforts were never continued. The Cemetery was conveyed by deed to Mount Pleasant Cemetery (London) Inc. in 1982 by Metropolitan United Church and the First St. Andrews United Church on the basis of an undertaking by Mount Pleasant to willingly guarantee "to rebuild and redesign said property maintaining the traditional dignity of a cemetery property to the high standard of Mount Pleasant Cemetery"...

Mount Pleasant has gradually cleared the area of brush and poison ivy. In 1994 Mount Pleasant undertook a major project of cutting into the side of the steep hill to permit a road access from Oxford Street West into the cemetery, restoration of the old monuments, landscaping and laying out of future burial sites and the building of a beautiful Columbarium for the inurnment of cremated remains. It should be noted that John Cram QC, who was a Director of Mount Pleasant for over 20 years, was a major driving force of the Oakland Cemetery restoration. Unfortunately, Mr. Cram passed away during the construction and restoration of the cemetery. Fittingly, he was the first to be laid to rest in the new Columbarium.

All historical burial and lot records were destroyed in a house fire many years ago. While no one knows the exact number of interments made, because of the practice of unmarked graves, the estimates range from 350-574 burials. The only records on file are the names recorded from monuments in Project '75 and a recording the Genealogical Society performed.

390 OXFORD STREET WEST, LONDON ONTARIO, N6H 1T3

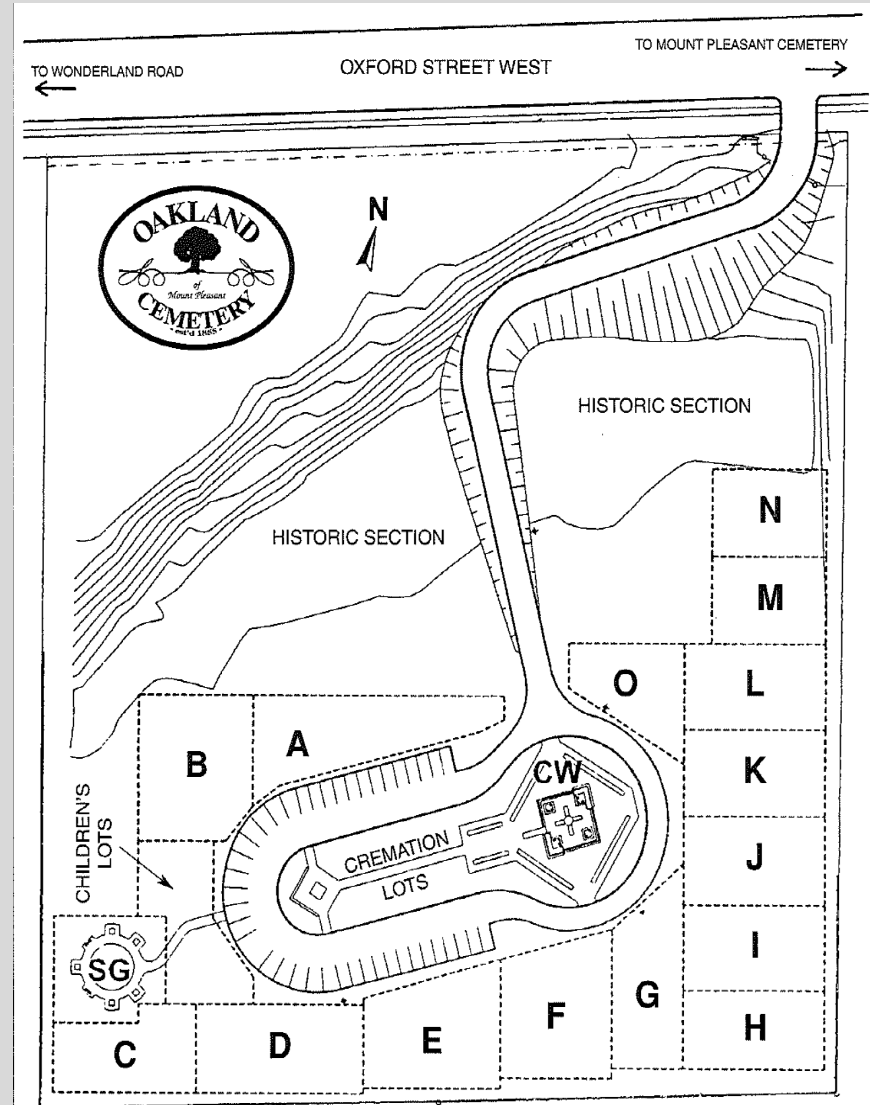

Mount Pleasant Cemetery (London) Inc.

Cemeteries ♦ Transfer Service ♦ Crematorium ♦ Chapel ♦ Reception Centre

303 Riverside Drive, London Ontario, N6H 1G2

TEL: 519 434.6504 ♦ FAX: 519 434 2961 ♦ WEB: www.mpcemetery.ca ♦ E-MAIL: info@mpcemetery.ca

General Service Reference

Unless otherwise noted, Disbursements and H.S.T. are additional to all prices outlined here

*Costs denoted with a * have an additional disbursement, refer to the indicated page for total cost*

Cremation (Includes one temporary plastic container)	\$480.00	*	(page 9)
Plot for cremated remains - Holds up to 3	\$1,955.00 - \$2,645.00		(page 6)
Interment of cremated remains in ground - per person	\$565.00	*	(page 9)
Niche for cremated remains - Holds up to 2	\$2,655.00 - \$4,400.00		(page 7-8)
Interment of cremated remains in niche - per person	\$460.00	*	(page 9)
Cremation Interment Canopy Rental (10x10)	Not Currently Offered		
Scattering of cremated remains (Incl. \$30.00 C&M fee)	\$585.00	*	(page 9)
In-Ground Casket Lot (single adult grave)	\$2,000.00 - \$2,915.00		(page 5-6)
Interment of casket	\$1,050.00	*	(page 9)
Chapel / Reception Centre rental 3 hours			
Weekday 9:00 a.m. - 12:00 PM or 1:00 PM - 4:00 p.m.	\$1,000.00		(page 10)
Saturday 9:30 a.m. - 12:30 p.m.	\$1,250.00		
Overtime for each additional half hour, or part thereof	\$170.00		
Transfer Services Mount Pleasant Cemetery			
For direct burial or immediate cremation services <i>Starting at</i>	\$1,185.00	*	(page 19-23)
Peacehold Estate Documentation Services	\$540.00		(page 12)
Guaranteed Travel Assurance Plan (includes HST)	\$525.00		(page 12)
Final Date Inscription	Up to 10 characters	\$255.00	(page 14)



CEMETERY BY-LAWS



CREMATORIUM
BY-LAWS

Prices in effect July 1st, 2023

Mount Pleasant Cemetery (London) Inc.

Cemeteries • Transfer Service • Crematorium • Chapel • Reception Centre

303 Riverside Drive, London Ontario, N6H 1G2

TEL: 519 434.6504 • FAX: 519 434 2961 • WEB: www.mpcemetery.ca • E-MAIL: info@mpcemetery.ca

• C & M refers to 'Care and Maintenance Fund': it is a requirement under the FBCSA that a percentage of the purchase price of all Interment Rights, Scattering Rights and set amounts for marker and monument installations is contributed into the Care and Maintenance Fund. Interest earned from this fund is used to provide care and maintenance of plots, lots, markers and monuments.

• 'Bereavement Authority of Ontario Consumer Protection Fee': The fee is charged by the Bereavement Authority of Ontario (BAO) in order to provide its services of information on your options in bereavement services and to regulate the profession making sure the law is consistently followed. The fee is charged per interment, scattering and cremation per death registration. The BAO's regulatory work includes responding to public complaints, inspecting and providing guidance to bereavement businesses and professionals, which it licenses across Ontario to better serve you – the public. The BAO is wholly funded by licensee fees (not tax dollars). Please read the BAO's free Consumer Information Guide on its website or in print (offered in office upon request).

• If an option is greyed out it is no longer available for sale.

Section	# of Graves	Memorialization	Size	Rights	C & M (40%)	Selling Price	Foundation (includes C & M)	Sub Total	HST (13%)	TOTAL
MOUNT PLEASANT - IN-GROUND OPTIONS										
CASKET LOTS										
J (ROWS B, C, D, E & F)	1	Upright allowed	3' 3" x 10' 6"	\$1,410.00	\$940.00	\$2,350.00	\$955.00	\$3,305.00	\$429.65	\$3,734.65
	2	Upright allowed	6' 6" x 10' 6"	\$2,820.00	\$1,880.00	\$4,700.00	\$1,165.00	\$5,865.00	\$762.45	\$6,627.45
	3	Upright allowed	9' 9" x 10' 6"	\$4,230.00	\$2,820.00	\$7,050.00	\$1,570.00	\$8,620.00	\$1,120.60	\$9,740.60
	6 (Estate Lots)	Upright allowed	21' x 10' 6"	\$11,100.00	\$7,400.00	\$18,500.00	\$3,050.00	\$21,550.00	\$2,801.50	\$24,351.50
J (ROWS A & G)	1	Upright allowed	3' 3" x 10' 6"	\$1,749.00	\$1,166.00	\$2,915.00	\$955.00	\$3,870.00	\$503.10	\$4,373.10
	2	Upright allowed	6' 6" x 10' 6"	\$3,498.00	\$2,332.00	\$5,830.00	\$1,165.00	\$6,995.00	\$909.35	\$7,904.35
	3	Upright allowed	9' 9" x 10' 6"	\$5,247.00	\$3,498.00	\$8,745.00	\$1,570.00	\$10,315.00	\$1,340.95	\$11,655.95
	6 (Estate Lots)	Upright allowed	21' x 10' 6"	\$12,600.00	\$8,400.00	\$21,000.00	\$3,050.00	\$24,050.00	\$3,126.50	\$27,176.50
G	2	Upright allowed	6' 6" x 10' 6"	\$2,955.00	\$1,970.00	\$4,925.00		\$4,925.00	\$640.25	\$5,565.25
K	1	Upright allowed	6' 6" x 10' 6"	\$1,479.00	\$986.00	\$2,465.00		\$2,465.00	\$320.45	\$2,785.45
	2	Upright allowed	6' 6" x 10' 6"	\$2,955.00	\$1,970.00	\$4,925.00		\$4,925.00	\$640.25	\$5,565.25
O	1	Flat Marker only	3' x 10'	\$1,350.00	\$900.00	\$2,250.00		\$2,250.00	\$292.50	\$2,542.50
	2	Upright allowed	6' x 10'	\$2,955.00	\$1,970.00	\$4,925.00		\$4,925.00	\$640.25	\$5,565.25
Garden	1	Flat Marker only	3' 3" x 10' 6"	\$1,350.00	\$900.00	\$2,250.00		\$2,250.00	\$292.50	\$2,542.50
QR	1	Upright allowed	4' x 10'	\$1,650.00	\$1,100.00	\$2,750.00		\$2,750.00	\$357.50	\$3,107.50
Ukrainian	1	Flat Marker only	3' 3" x 10' 6"	\$1,539.00	\$1,026.00	\$2,565.00		\$2,565.00	\$333.45	\$2,898.45
	2	Upright allowed	6' 6" x 10' 6"	\$3,078.00	\$2,052.00	\$5,130.00		\$5,130.00	\$666.90	\$5,796.90
Veterans	1	Upright allowed	3' x 10'	\$1,200.00	\$800.00	\$2,000.00	\$1,160.00	\$3,160.00	\$410.80	\$3,570.80
D	4	Upright allowed	6' x 20'	\$7,200.00	\$4,800.00	\$12,000.00		\$12,000.00	\$1,560.00	\$13,560.00
E	4	Upright allowed	12' x 10'	\$7,200.00	\$4,800.00	\$12,000.00		\$12,000.00	\$1,560.00	\$13,560.00
All others	1			\$1,350.00	\$900.00	\$2,250.00		\$2,250.00	\$292.50	\$2,542.50

Prices in effect July 1st, 2023

Section	# of Graves	Memorialization	Size	Rights	C & M (40%)	Selling Price	Foundation (includes C & M)	Sub Total	HST (13%)	TOTAL
MOUNT PLEASANT - IN-GROUND OPTIONS (CONT. FROM PREVIOUS PAGE)										
CASKET LOTS										
KC Child	1	Upright Allowed	3' x 5'	\$555.00	\$370.00	\$925.00	\$865.00	\$1,790.00	\$232.70	\$2,022.70
	1	Flat Marker	2' 6" x 5'	\$435.00	\$290.00	\$725.00		\$725.00	\$94.25	\$819.25
OA Child	1	Flat Marker	2' x 5'	\$285.00	\$190.00	\$475.00		\$475.00	\$61.75	\$536.75
CREMATION LOTS										
B & Urn Grd	1	Flat Marker	2' x 2'	\$510.00	\$340.00	\$850.00		\$850.00	\$110.50	\$960.50
	1	Flat Marker	3' x 3'	\$1,197.00	\$798.00	\$1,995.00		\$1,995.00	\$259.35	\$2,254.35
CM & QR	1	Flat Marker	3' x 3'	\$1,197.00	\$798.00	\$1,995.00		\$1,995.00	\$259.35	\$2,254.35
J	1	Memory Stone Plot	3' x 3'	\$1,953.00	\$1,302.00	\$3,255.00		\$3,255.00	\$423.15	\$3,678.15
		Memory Stone includes 22" x 10" bronze plaque		\$2,364.00	\$1,576.00	\$3,940.00	\$200.00	\$4,140.00	\$538.20	\$4,678.20
	1	Upright Allowed	3' x 4' 6"	\$1,425.00	\$950.00	\$2,375.00	\$955.00	\$3,330.00	\$432.90	\$3,762.90
J	1	Flat Marker	3' x 3'	\$1,200.00	\$800.00	\$2,000.00	\$535.00	\$2,535.00	\$329.55	\$2,864.55
OAKLAND CEMETERY - IN-GROUND OPTIONS										
CASKET LOTS										
Adult A-O	1	Varies	3' 3" x 9' 9"	\$1,479.00	\$986.00	\$2,465.00		\$2,465.00	\$320.45	\$2,785.45
Child (Flat)	1	Flat Marker	3'3" x 4' 10"	\$435.00	\$290.00	\$725.00		\$725.00	\$94.25	\$819.25
Child (Upright)	1	Upright Allowed	3'.3 x 4' 10"	\$555.00	\$370.00	\$925.00		\$925.00	\$120.25	\$1,045.25
CREMATION LOTS										
Crem (Flat)	1	Flat Marker	3' x 3'	\$1,173.00	\$782.00	\$1,955.00		\$1,955.00	\$254.15	\$2,209.15
Crem West	1	Upright Allowed	3' 3" x 4' 10"	\$1,587.00	\$1,058.00	\$2,645.00		\$2,645.00	\$343.85	\$2,988.85
Crem Periwinkle	1	Upright Allowed	3' 3" x 4' 10"	\$1,587.00	\$1,058.00	\$2,645.00		\$2,645.00	\$343.85	\$2,988.85
Crem East (columbarium area)	1	Upright Allowed	3' x 4' 6"	\$1,587.00	\$1,058.00	\$2,645.00	\$865.00	\$3,510.00	\$456.30	\$3,966.30

- 5 Burial options are available per full adult in-ground casket lot (1 Casket Interment + 4 Cremation Inurnment OR 5 Cremation Inurnment)
- Childrens graves accommodate up to a 48 inch casket (MAX.) and allows for 3 burial options (Child & Parents ONLY) (1 Child Casket Interment + 2 Cremation Inurnments)
- A Veterans' grave allow for 2 burials options (a maximum of 1 Casket Interment) (Veteran and their spouse ONLY)
- Cremation Lots sized 2'x2' can accommodate 2 Cremation Inurnments
- Cremation Lots sized 3'x3' & up can accommodate 3 Cremation Inurnments

Mount Pleasant Cemetery (London) Inc.

Cemeteries ♦ Transfer Service ♦ Crematorium ♦ Chapel ♦ Reception Centre

303 Riverside Drive, London Ontario, N6H 1G2

TEL: 519 434.6504 ♦ FAX: 519 434 2961 ♦ WEB: www.mpcemetery.ca ♦ E-MAIL: info@mpcemetery.ca

Section	Level	Status	# of Inurnments	Interior Size (HxWxD)	Rights	C & M (15%)	Selling Price	Bronze	Sub Total	HST (13%)	TOTAL
MOUNT PLEASANT - COLUMBARIUM OPTIONS (ABOVE GROUND STRUCTURE)											
<i>Starting Jan 1, 2018. For a third Inurnment option in a Niche, the cost of the Interment Rights will be 50% of the original price of the Niche. If the niche was previously purchased, the cost will be 50% of the current selling price.</i>											
NICHE - ONE UNIT											
CM	All Sold		2	12"x12" x 12"	\$2,231.25	\$393.75	\$ 2,625.00		\$ 2,625.00	\$ 341.25	2966.25
FH - Units 1, 2, 3, 5 & 6	All sold		2	12"x12" x 12"	\$2,231.25	\$393.75	\$2,625.00		\$2,625.00	\$341.25	\$2,966.25
FH - Unit 4 (Dome) <i>Level 1 are corner niches that taper to 7" at the bottom back</i>	1			12"x8.5" x 12"	\$2,358.75	\$416.25	\$2,775.00		\$2,775.00	\$360.75	\$3,135.75
	2	Sold	2	12"x8.5" x 12"	\$2,358.75	\$416.25	\$2,775.00		\$2,775.00	\$360.75	\$3,135.75
	3	Sold	2	12"x8.5" x 12"	\$2,567.00	\$453.00	\$3,020.00		\$3,020.00	\$392.60	\$3,412.60
	4	Sold	2	12"x8.5" x 12"	\$2,567.00	\$453.00	\$3,020.00		\$3,020.00	\$392.60	\$3,412.60
	5	Sold	2	12"x8.5" x 12"	\$2,567.00	\$453.00	\$3,020.00		\$3,020.00	\$392.60	\$3,412.60
	6	Sold	2	12"x8.5" x 12"	\$2,358.75	\$416.25	\$2,775.00		\$2,775.00	\$360.75	\$3,135.75
FH - Units 7 & 8	All Sold		2	12"x12" x 12"	\$2,520.25	\$444.75	\$2,965.00		\$2,965.00	\$385.45	\$3,350.45
FH Units 9 & 10 (Curved)	1		2	12"x12" x 12"	\$2,520.25	\$444.75	\$2,965.00		\$2,965.00	\$385.45	\$3,350.45
	2	Sold	2	12"x12" x 12"	\$2,618.00	\$462.00	\$3,080.00		\$3,080.00	\$400.40	\$3,480.40
	3	Sold	2	12"x12" x 12"	\$2,724.25	\$480.75	\$3,205.00		\$3,205.00	\$416.65	\$3,621.65
	4	Sold	2	12"x12" x 12"	\$2,826.25	\$498.75	\$3,325.00		\$3,325.00	\$432.25	\$3,757.25
FH - Unit 11	1		2	12"x12" x 16"	\$3,400.00	\$600.00	\$4,000.00		\$4,000.00	\$520.00	\$4,520.00
	2 & 6		2	12"x12" x 16"	\$3,570.00	\$630.00	\$4,200.00		\$4,200.00	\$546.00	\$4,746.00
	3, 4 & 5		2	12"x12" x 16"	\$3,740.00	\$660.00	\$4,400.00		\$4,400.00	\$572.00	\$4,972.00
FH - Units 12 & 14	1		2	12"x12" x 16"	\$2,550.00	\$450.00	\$3,000.00		\$3,000.00	\$390.00	\$3,390.00
	2		2	12"x12" x 16"	\$2,720.00	\$480.00	\$3,200.00		\$3,200.00	\$416.00	\$3,616.00
	3		2	12"x12" x 16"	\$2,890.00	\$510.00	\$3,400.00		\$3,400.00	\$442.00	\$3,842.00
	4		2	12"x12" x 16"	\$3,060.00	\$540.00	\$3,600.00		\$3,600.00	\$468.00	\$4,068.00
	5		2	12"x12" x 16"	\$3,230.00	\$570.00	\$3,800.00		\$3,800.00	\$494.00	\$4,294.00
	6		2	12"x12" x 16"	\$3,400.00	\$600.00	\$4,000.00		\$4,000.00	\$520.00	\$4,520.00

Section	Level	Status	# of Inurnments	Interior Size (HxWxD)	Rights	C & M (15%)	Selling Price	Bronze	Sub Total	HST (13%)	TOTAL
MOUNT PLEASANT - COLUMBARIUM OPTIONS (CONT. FROM PREVIOUS PAGE)											
NICHE - ONE UNIT											
OA <i>In the Scattering Grounds</i>	1		2	12"x12" x 16"	\$2,550.00	\$450.00	\$3,000.00		\$3,000.00	\$390.00	\$3,390.00
	2 & 5		2	12"x12" x 16"	\$2,720.00	\$480.00	\$3,200.00		\$3,200.00	\$416.00	\$3,616.00
	3 & 4		2	12"x12" x 16"	\$2,890.00	\$510.00	\$3,400.00		\$3,400.00	\$442.00	\$3,842.00
J-GC <i>(Level 7 sold)</i>	1 & 7		2	12"x12" x 12"	\$3,128.00	\$552.00	\$3,680.00	\$1,300.00	\$4,980.00	\$647.40	\$5,627.40
	2	Sold	2	12"x12" x 12"	\$3,667.75	\$647.25	\$4,315.00	\$1,300.00	\$5,615.00	\$729.95	\$6,344.95
	3, 4, 5, 6	Sold	2	12"x12" x 12"	\$4,101.25	\$723.75	\$4,825.00	\$1,300.00	\$6,125.00	\$796.25	\$6,921.25
FREE STANDING											
Columbarium Tree (Ext. H 42"H x W 34")			3	H 36" x W12"	\$8,075.00	\$1,425.00	\$9,500.00	\$1,300.00	\$10,800.00	\$1,404.00	\$12,204.00
Pedestal (fits 2 plaques)	1 & 2		4	12"x12" x 12"	\$11,050.00	\$1,950.00	\$13,000.00	\$1,300.00	\$14,300.00	\$1,859.00	\$16,159.00
<i>Sculptured Bronze Niche Plaques with vase for 3 names</i>								\$1,630.00	\$1,630.00	\$211.90	\$1,841.90
VETERANS NICHE - ONE UNIT											
♦ A Veterans' niche allows the Veteran and their spouse ONLY											
Veterans East	All Sold		2	12"x12" x 12"	\$2,231.25	\$393.75	\$2,625.00		\$2,625.00	\$341.25	\$2,966.25
Units 2 & 3	1, 2, 6		2	12"x12" x 16"	\$2,256.75	\$398.25	\$2,655.00		\$2,655.00	\$345.15	\$3,000.15
	3, 4, 5		2	12"x12" x 16"	\$2,465.00	\$435.00	\$2,900.00		\$2,900.00	\$377.00	\$3,277.00
OAKLAND - COLUMBARIUM OPTIONS (ABOVE GROUND STRUCTURE)											
NICHE - ONE UNIT											
Planter			2	12" x 11.5" x 13"	\$2,358.75	\$416.25	\$2,775.00		\$2,775.00	\$360.75	\$3,135.75
Columns			2	12" x 11.5" x 13"	\$2,567.00	\$453.00	\$3,020.00		\$3,020.00	\$392.60	\$3,412.60
Units 1 & 2	1		2	12"x12" x 12"	\$2,550.00	\$450.00	\$3,000.00		\$3,000.00	\$390.00	\$3,390.00
	2		2	12"x12" x 12"	\$2,720.00	\$480.00	\$3,200.00		\$3,200.00	\$416.00	\$3,616.00
	3 & 4		2	12"x12" x 12"	\$2,890.00	\$510.00	\$3,400.00		\$3,400.00	\$442.00	\$3,842.00

Prices in effect July 1st, 2023

Mount Pleasant Cemetery (London) Inc.

Cemeteries ♦ Transfer Service ♦ Crematorium ♦ Chapel ♦ Reception Centre

303 Riverside Drive, London Ontario, N6H 1G2

TEL: 519 434.6504 ♦ FAX: 519 434 2961 ♦ WEB: www.mpcemetery.ca ♦ E-MAIL: info@mpcemetery.ca

- ♦ 'BURIAL' or 'INTERMENT' refers to the opening and closing of an in-ground Lot or Grave for the disposition of human remains or cremated human remains.
- ♦ 'INURNMENT' refers to the opening and closing of a Columbarium Niche for the placement of cremated human remains.
- ♦ 'SCATTERING' refers to the act of spreading cremated human remains over a designated area within the cemetery with the knowledge and permission of the Corporation and in keeping with the cemetery by-laws.
- ♦ 'C.P.F.' refers to 'The Bereavement Authority of Ontario Consumer Protection Fee' and will be displayed as a disbursement on the contract or invoice.

SERVICES					Selling Price	C&M	HST (13%)	C.P.F.	TOTAL
ARRANGEMENT FEES									
<i>Fees cover the service, labour, documentation, administrative work and any governing costs unless otherwise specified.</i>									
Casket Interments	Adult				\$1,050.00		\$136.50	\$30.00	\$1,216.50
	Child	Container up to 5' (60" - for adult grave only)			\$475.00		\$61.75	\$30.00	\$566.75
	Infant	Container up to 40" (children's graves)			\$335.00		\$43.55	\$30.00	\$408.55
	Casket Extra Depth	For any pre-existing agreements	ADD		\$830.00		\$107.90		\$937.90
Cremation Interment, Inurnment & Scattering	Cremated remains				\$565.00		\$73.45	\$30.00	\$668.45
	Cremated remains	Second in same grave at same time			\$400.00		\$52.00	\$30.00	\$482.00
	Cremated remains child	In ground or niche			\$275.00		\$35.75	\$30.00	\$340.75
	Inurnment	In niche			\$460.00		\$59.80	\$30.00	\$549.80
	Inurnment	Second in same niche at same time			\$380.00		\$49.40	\$30.00	\$459.40
	Scattering				\$555.00	\$30.00	\$76.05	\$30.00	\$691.05
Cremation	Adult				\$480.00		\$62.40	\$30.00	\$572.40
	Adult	O/S Container			\$625.00		\$81.25	\$30.00	\$736.25
	Child	Container up to 5' (60")			\$300.00		\$39.00	\$30.00	\$369.00
	Infant	Container up to 40"			\$200.00		\$26.00	\$30.00	\$256.00
	Infant	Container up to 20"			\$100.00		\$13.00	\$30.00	\$143.00
	Mail cremated remains	Our container			\$100.00		\$13.00		\$113.00
	Witness cremation	Max 10 people for 15 minutes			\$220.00		\$28.60		\$248.60
	Urn Bags				\$30.00		\$3.90		\$33.90
	Rush cremation - within 24 hours				\$115.00		\$14.95		\$129.95

Prices in effect July 1st, 2023

SERVICES			Selling Price	C&M	HST (13%)	TOTAL
ARRANGEMENT FEES (CONT. FROM PREVIOUS PAGE)						
Chapel & Reception	Chapel Rental - Monday-Friday	9:30 a.m. - 12:30 p.m. <u>or</u> 1 p.m. - 4 p.m.	\$1,000.00		\$130.00	\$1,130.00
	Chapel Rental	Per 1/2 hour after ADD	\$170.00		\$22.10	\$192.10
	Chapel Rental - Saturday	9:30 a.m. - 12:30 p.m.	\$1,250.00		\$162.50	\$1,412.50
	Chapel Rental	Per 1/2 hour after ADD	\$170.00			
Extra Charges	Extra staff attending service	Per 10 people	\$85.00		\$11.05	\$96.05
	Care & Maintenance	ADD on graves pre 1955	ADD	40 % of current price of grave - one time only charge		
	Late Funeral - Weekdays	4:00 p.m. - 5:00 p.m.	\$610.00		\$79.30	\$689.30
		Per 1/2 hour after	\$180.00		\$23.40	\$203.40
	Saturday Late Funeral	12:00 p.m. to 1:00 p.m.	\$610.00		\$79.30	\$689.30
		Per 1/2 hour after	\$200.00		\$26.00	\$226.00
	Tent Rental	Not offered yet	\$250.00		\$32.50	\$282.50
	Cremation Tent Rental	Not offered yet 10 x 10	\$150.00		\$19.50	\$169.50
	Help to Carry On	Offered upon request (if available)	\$250.00		\$32.50	\$282.50
	Setting Urn Vault	Heavy concrete or marble	\$150.00		\$19.50	\$169.50
	Holding Facilities for F.H.	Per Day	\$50.00		\$6.50	\$56.50
	Storing cremated remains	After 60 days - per month	\$180.00		\$23.40	\$203.40

Prices in effect July 1st, 2023

SERVICES		Selling Price	C&M	HST (13%)	TOTAL
ARRANGEMENT FEES (CONT. FROM PREVIOUS PAGE)					
♦ 'DISINTERMENT' refers to the opening and closing of a final resting place for the purpose of removing human remains or cremated human remains.					
DISINTERMENT*	Cremated remains	Reburial in same grave	\$935.00	\$121.55	\$1,056.55
	Cremated remains	Reburial other grave MPC or OAK	\$1,060.00	\$137.80	\$1,197.80
	Cremated remains	Disinter from ground & re-inter in niche	\$945.00	\$122.85	\$1,067.85
	Cremated remains	Leaving our property	\$580.00	\$75.40	\$655.40
	Cremated remains	Removal from niche	\$500.00	\$65.00	\$565.00
	Cremated remains	Remove from niche and place in different nicle	\$850.00	\$110.50	\$960.50
	Cremated remains	Remove companion urn to add cremains	\$135.00	\$17.55	\$152.55
	Casket	Reburial same grave	\$6,615.00	\$859.95	\$7,474.95
	Vault & casket	Reburial same grave	\$6,070.00	\$789.10	\$6,859.10
	Casket	Reburial other grave	\$6,950.00	\$903.50	\$7,853.50
*Other costs could be involved depending on circumstances. Interment Rights may not be able to be refunded.	Vault & casket	Reburial other grave	\$6,395.00	\$831.35	\$7,226.35
	Casket	Leaving our property	\$5,785.00	\$752.05	\$6,537.05
	Vault & casket	Leaving our property	\$5,240.00	\$681.20	\$5,921.20
	Casket	From extra depth - ADD	\$1,375.00	\$178.75	\$1,553.75
	Infant or Child		\$1,025.00	\$133.25	\$1,158.25

Prices in effect July 1st, 2023

Mount Pleasant Cemetery (London) Inc.

Cemeteries ♦ Transfer Service ♦ Crematorium ♦ Chapel ♦ Reception Centre

303 Riverside Drive, London Ontario, N6H 1G2

TEL: 519 434.6504 ♦ FAX: 519 434 2961 ♦ WEB: www.mpcemetery.ca ♦ E-MAIL: info@mpcemetery.ca

SERVICES			Selling Price	HST (13%)	TOTAL
ADMINISTRATION & SPECIAL CARE FEES					
Grounds Services	Hourly rates	Small equip - per hour	\$145.00	\$18.85	\$163.85
		Backhoe - per hour	\$285.00	\$37.05	\$322.05
	Flower Bed	Plant & maintain	\$200.00	\$26.00	\$226.00
		Dig out, plant & maintain	\$275.00	\$35.75	\$310.75
	Memory Bed	3 seasons	\$150.00	\$19.50	\$169.50
		2 seasons	\$120.00	\$15.60	\$135.60
		1 seasons	\$100.00	\$13.00	\$113.00
	Shrub Care	trimming 2 shrubs (minimum)	\$145.00	\$18.85	\$163.85
		removing 2 shrubs (minimum)	\$285.00	\$37.05	\$322.05
	Watering	for season	\$150.00	\$19.50	\$169.50
		per month	\$80.00	\$10.40	\$90.40
Memorial Stationary	Memorial Cards	Minimum 25 (\$50 production fee + \$1 per card)	\$75.00	\$9.75	\$84.75 (starting)
	Guest Book		\$65.00	\$8.45	\$73.45 (starting)
	Thank You & Sharing a Memory Card Cards		\$30.00	\$3.90	\$33.90 (starting)
Administration Fees	Rights Transfer fee		\$240.00	\$31.20	\$271.20
	Administration/Processing	Minimum	\$240.00	\$31.20	\$271.20
	Issue duplicate Cremation Certificate		\$110.00	\$14.30	\$124.30
	Issue duplicate Rights Certificate		\$110.00	\$14.30	\$124.30
	True Copies of Will & other Documentation up to 10 pages		\$30.00	\$3.90	\$33.90
Geneology	Family history	1 name	N/C		
		up to 10 names	\$70.00	\$9.10	\$79.10
	Photocopies	per page	\$0.45	\$0.06	\$0.51
Other	Peacehold - Aftercare Package		\$540.00	\$70.20	\$610.20
	Guaranteed Travel Assurance Plan		\$464.60	\$60.40	\$525.00

Prices in effect July 1st, 2023

Mount Pleasant Cemetery (London) Inc.

Cemeteries ♦ Transfer Service ♦ Crematorium ♦ Chapel ♦ Reception Centre

303 Riverside Drive, London Ontario, N6H 1G2

TEL: 519 434.6504 ♦ FAX: 519 434 2961 ♦ WEB: www.mpcemetery.ca ♦ E-MAIL: info@mpcemetery.ca

SERVICES			Selling Price	HST (13%)	TOTAL
MEMORIALIZATION FEES					
VASES					
Green Plastic		Temporary vase	\$10.00	\$1.30	\$11.30
Bronze Vase with Inscription		In Cement - Installed	\$1,450.00	\$188.50	\$1,638.50
BRONZE PLAQUES					
Scattering	Single Incl. Name & Date	6"x 3"	\$835.00	\$108.55	\$943.55
	Double Inc. Name & Dates	12" x 3"	\$1,390.00	\$180.70	\$1,570.70
Niche Fronts	WREATH	11" x 7"	\$1,075.00	\$139.75	\$1,214.75
	WREATH - 2 vases	11" x 7"	\$1,140.00	\$148.20	\$1,288.20
	PLAQUE SEC J & FH 11-14 Niche with Vase	9" x 7"	\$1,300.00	\$169.00	\$1,469.00
	PLAQUE OAKLAND North & South Estate Niches with Vase	9" x 7"	\$1,300.00	\$169.00	\$1,469.00
	BRONZE PLAQUE	With room for 3 names	ADD \$330.00	\$42.90	\$372.90
	To add SYMBOL to wreath		ADD \$65.00	\$8.45	\$73.45
MEMORIAL BENCH					
Black Granite		straight	\$3,125.00	\$406.25	\$3,531.25
		curved	\$3,440.00	\$447.20	\$3,887.20
Grey Granite		straight	\$3,000.00	\$390.00	\$3,390.00
		curved	\$3,220.00	\$418.60	\$3,638.60
Bench Foundation Pad		53" x 36"	\$1,000.00	\$130.00	\$1,130.00
MEMORIAL TREES					
Existing tree		Includes 8" x 6" bronze plaque on granite	\$3,330.00	\$432.90	\$3,762.90
Customer supplied tree			\$750.00	\$97.50	\$847.50
Must purchase plaque		8" x 6" bronze plaque on 10" x 8" granite	\$1,150.00	\$149.50	\$1,299.50

SERVICES		Selling Price	HST (13%)	TOTAL
MEMORIALIZATION FEES (CONT. FROM PREVIOUS PAGE)				
INSCRIPTIONS				
Veterans Niche		\$940.00	\$122.20	\$1,062.20
Dates & Given Names	Minimum price includes up to 10 letters	\$255.00	\$33.15	\$288.15
	Per additional letter	\$10.00	\$1.30	\$11.30
Family Name	Minimum price includes up to 3 letters	\$275.00	\$35.75	\$310.75
	Per additional letter	\$20.00	\$2.60	\$22.60
Panel	One name/date panel	\$175.00	\$22.75	\$197.75
Design up to 4"		\$325.00	\$42.25	\$367.25
Re-Paint	Minimum price includes up to 10 letters	\$325.00	\$42.25	\$367.25
	Per additional letter	\$5.00	\$0.65	\$5.65
OTHER				
Temporary Marker	Will credit toward memorial purchase	\$110.00	\$14.30	\$124.30
Layout for flat marker prior to contract signing (will credit toward memorial purchased (max 2 layouts)		\$125.00	\$16.25	\$141.25
Layout for upright mon. prior to contract signing (will credit toward memorial purchased (max 2 layouts)		\$175.00	\$22.75	\$197.75
Multiple layouts AFTER 2	Each	\$95.00	\$12.35	\$107.35
Quote on 2 memorials		\$0.00		
Quote on 3+ memorials	Each	\$95.00	\$12.35	\$107.35

MEMORIALIZATION FEES (CONT. FROM PREVIOUS PAGE)

PORCELAIN PHOTOS

Installation on Monument Extra \$95.00

Order No.	Size (inches)	BLACK & WHITE			COLOUR			
		Selling Price	HST	Total	Selling Price	HST	Total	
No. 0	5 1/8 x 7 1/8	\$250.00	\$32.50	\$282.50	\$275.00	\$35.75	\$310.75	
No. 1	4 1/4 x 6	\$235.00	\$30.55	\$265.55	\$250.00	\$32.50	\$282.50	
No. 2	3 1/2 x 4 3/4	\$210.00	\$27.30	\$237.30	\$235.00	\$30.55	\$265.55	
No. 3	3 1/4 x 4 1/4	\$195.00	\$25.35	\$220.35	\$220.00	\$28.60	\$248.60	
No. 4	2 5/8 x 3 3/8	\$175.00	\$22.75	\$197.75	\$200.00	\$26.00	\$226.00	
No. 5	2 3/8 x 3 1/8	\$165.00	\$21.45	\$186.45	\$190.00	\$24.70	\$214.70	
No. 6	2 x 2 3/4	\$160.00	\$20.80	\$180.80	\$185.00	\$24.05	\$209.05	
No. 7	1 x 1 3/8	\$120.00	\$15.60	\$135.60	\$120.00	\$15.60	\$135.60	
No. 8	3 1/8 x 3 7/8	\$185.00	\$24.05	\$209.05	\$210.00	\$27.30	\$237.30	
No. 9	2 3/4 x 3 1/2	\$175.00	\$22.75	\$197.75	\$200.00	\$26.00	\$226.00	
No. 10	2 1/4 x 2 3/4	\$160.00	\$20.80	\$180.80	\$185.00	\$24.05	\$209.05	
No. 11	11/16 x 15/16	\$120.00	\$15.60	\$135.60	\$120.00	\$15.60	\$135.60	

FLAT MARKERS

Granite prices subject to change due to inflation

Size	Granite	Installation	C & M	Sub Total	Foundation (ADD)	Border (ADD)	Selling Price	HST (13%)	TOTAL
ANY COLOUR									
20" x 12" x 4"	\$1,165.00	\$310.00	\$100.00	\$1,575.00	\$340.00	\$185.00	\$2,100.00	\$273.00	\$2,373.00
24" x 12" x 4"	\$1,225.00	\$345.00	\$100.00	\$1,670.00	\$435.00	\$185.00	\$2,290.00	\$297.70	\$2,587.70
30" x 12" x 4"	\$1,445.00	\$345.00	\$100.00	\$1,890.00	\$435.00	\$185.00	\$2,510.00	\$326.30	\$2,836.30
36" x 12" x 4"	\$1,635.00	\$385.00	\$100.00	\$2,120.00	\$500.00	\$215.00	\$2,835.00	\$368.55	\$3,203.55

Prices in effect July 1st, 2023

Mount Pleasant Cemetery (London) Inc.

Cemeteries ♦ Transfer Service ♦ Crematorium ♦ Chapel ♦ Reception Centre

303 Riverside Drive, London Ontario, N6H 1G2

TEL: 519 434.6504 ♦ FAX: 519 434 2961 ♦ WEB: www.mpcemetery.ca ♦ E-MAIL: info@mpcemetery.ca

SERVICES	Selling Price	HST (13%)	TOTAL
MEMORIALIZATION INSTALLATION FEES			
MONUMENT FOUNDATION			
Up to 24" (Minimum Price)	\$665.00	\$86.45	\$751.45
25" - 36"	\$755.00	\$98.15	\$853.15
37" - 48"	\$965.00	\$125.45	\$1,090.45
49" - 60"	\$1,155.00	\$150.15	\$1,305.15
61" - 72"	\$1,370.00	\$178.10	\$1,548.10
73" - 84"	\$1,580.00	\$205.40	\$1,785.40
Estate sec J	\$2,650.00	\$344.50	\$2,994.50
	<i>For Bevelled Base add:</i>	\$275.00	\$35.75
	<i>For other sizes use \$50 per cu. ft.</i>		
FLAT MARKER - Foundation			
Up to 20"	\$340.00	\$44.20	\$384.20
21" - 30"	\$435.00	\$56.55	\$491.55
31" - 36"	\$500.00	\$65.00	\$565.00
37" - 42"	\$565.00	\$73.45	\$638.45
43" - 48"	\$620.00	\$80.60	\$700.60
FLAT MARKER - Installation			
Up to 20"	\$310.00	\$40.30	\$350.30
21" - 30"	\$345.00	\$44.85	\$389.85
31" - 36"	\$385.00	\$50.05	\$435.05
37" - 42"	\$430.00	\$55.90	\$485.90
43" - 48"	\$475.00	\$61.75	\$536.75

SERVICES			Selling Price		HST (13%)	TOTAL
MEMORIALIZATION INSTALLATION FEES (CONT. FROM PREVIOUS PAGE)						
FLAT MARKER - Foundation & Installation						
	FOUNDATION	INSTALL				
Up to 20"	\$340.00	\$310.00	\$650.00		\$84.50	\$734.50
21" - 30"	\$435.00	\$345.00	\$780.00		\$101.40	\$881.40
31" - 36"	\$500.00	\$385.00	\$885.00		\$115.05	\$1,000.05
37" - 42"	\$565.00	\$430.00	\$995.00		\$129.35	\$1,124.35
43" - 48"	\$620.00	\$475.00	\$1,095.00		\$142.35	\$1,237.35
GARDEN MARKER						
Foundation, Border & Installation required						
	FOUNDATION	BORDER	INSTALL			
24" x 12"	\$435.00	\$185.00	\$345.00	\$965.00		\$125.45 \$1,090.45
30" x 12"	\$435.00	\$185.00	\$345.00	\$965.00		\$125.45 \$1,090.45
36" x 12"	\$500.00	\$215.00	\$385.00	\$1,100.00		\$143.00 \$1,243.00
OTHER						
Veterans upright	Foundation & Installation		\$200.00	\$960.00	\$1,160.00	\$150.80 \$1,310.80
	If foundation has already been paid - Installation only			\$310.00		\$40.30 \$350.30
Corner Posts	Each			\$75.00		\$9.75 \$84.75
Vases	Installation			\$310.00		\$40.30 \$350.30
	Place in cement & Install			\$555.00		\$72.15 \$627.15
Marker	Remove & dispose			\$190.00		\$24.70 \$214.70
	Raise & bevel in cement*			\$655.00		\$85.15 \$740.15
	* \$100.00 C& M (changes to upright) + Foundation - depends on size of marker					
	Level - if purchased before 1992			\$150.00		\$19.50 \$169.50
Care & Maintenance	Flat marker		\$100.00			\$13.00 \$113.00
	Upright up to 48" length of base		\$200.00			\$26.00 \$226.00
	Upright over 48" length of base		\$400.00			\$52.00 \$452.00

SERVICES		Selling Price	HST (13%)	TOTAL
MEMORIALIZATION INSTALLATION FEES (CONT. FROM PREVIOUS PAGE)				
MPC - Replacing marker in Garden Section - Based on 30" x 12" Marker				
<i>When purchased through MPC</i>				
Remove old marker	No charge			
Pour new foundation for existing marker		\$435.00		
New Border if needed		\$185.00		
Care & Maintenance (for existing marker if purchased before 1992)		\$100.00		
TOTAL	Plus new marker	\$720.00	\$93.60	\$813.60

OUTSIDE COMPANY - Replacing marker in Garden Section - Based on a 30" x 12" Marker				
Remove old marker		\$200.00		
New foundation & re-installation of existing marker		\$780.00		
New border if needed - existing marker		\$185.00		
New marker foundation, border & installation		\$780.00		
Care & maintenance new marker		\$100.00		
Care & Maintenance (old existing marker if purchased before 1992)		\$100.00		
TOTAL		\$2,045.00	\$265.85	\$2,310.85

Mount Pleasant Cemetery (London) Inc.

Transfer Service ♦ Licence #1288

Cemeteries ♦ Transfer Service ♦ Crematorium ♦ Chapel ♦ Reception Centre

303 Riverside Drive, London, ON N6H 1G2

TEL: 519-434-6504 ♦ FAX: 519-434-2961 ♦ WEB: www.mpcemetery.ca ♦ EMAIL: info@mpcemetery.ca

Transfer Service Manager: Margaret "Peggy" Bloomfield

General Manager: Roula Drossos



Services for Direct Cremation

Co-ordinating Arrangement Meeting - Professional consultation with licensed personnel, including, but not limited to advice on the options that are available to meet your needs. **\$350.00**

Documentation -Permits, Forms, etc. - Completion and filing of required documents. **\$275.00**
These include, but are not limited to: Death Registration, Burial Permit, Coroner's Cremation Certificate. Proof of Death Certificates issued by Mount Pleasant Cemetery.

Preparation of Deceased - Preparation/placement of the deceased into the casket/container **\$75.00**

Shelter of Deceased - Facilities used to shelter the deceased, including refrigeration. **\$185.00**

Transfer of the Deceased - For initial 40 kms. (plus \$2.00 per km, for additional mileage) **\$300.00**

Supplies - Casket/Container required for the cremation process **Jutzi Eco Fluteboard #25** **\$190.00**

Standard Adult Cremation at Mount Pleasant Crematorium **\$480.00**

Sub-Total - before taxes **\$1,855.00**

Taxes 13% HST on above Services and Supplies **\$241.15**

Sub-total - including taxes (prior to required disbursements) **\$2,096.15**

Disbursements:

Coroner's Fee (No HST) - For Cremation Certificate, required prior to cremation **\$75.00**

Death Registration (No HST) **(\$75.00 if death occurs outside of the City of London)** **\$40.00**

BAO Consumer Protection Fee (\$30 for each service licenced under the BAO - Transfer & Cremation) **\$60.00**

Sub-Total of Disbursements (HST not applicable) **\$175.00**

CREMATION PACKAGE TOTAL (Including above Services, Supplies, Taxes and Disbursements) **\$2,271.15**

Other Fees Removal of pacemaker or internal defibrillator, if applicable. **\$75.00**
The removal will be carried out by a licensed professional.

Refundable Deposit for Cremated Remains - When human remains are cremated, a refundable deposit may be required to be paid. If the cremated remains are not claimed within one year of the cremation, the deposit may be used to inter the cremated remains in common ground. If the cremated remains are claimed before they are interred, the deposit will be refunded. **\$350.00**

News Paper Notices **At cost**

Effective: July 1st, 2023

Mount Pleasant Cemetery (London) Inc.
Transfer Service ♦ Licence #1288
Transfer Service ♦ Crematorium ♦ Chapel ♦ Reception Centre
303 Riverside Drive, London, ON N6H 1G2

TEL: 519-434-6504 ♦ **FAX:** 519-434-2961 ♦ **WEB:** www.mpcemetery.ca ♦ **EMAIL:** info@mpcemetery.ca

CREMATION CONTAINERS JUTZI & VICTORIAVILLE

<u>CODE</u>	<u>MODEL</u>	<u>DESCRIPTION</u>	<u>FINISH</u>	<u>EXTERIOR LxWxH</u>	<u>PRICE</u>
Jutzi #25	Std. Cremation *	Cremation	Wood/Fluteboard	80" x 24" x 14"	\$190.00
Jutzi #50	O/S Cremation *	Cremation	Wood/Fluteboard	80" x 29" x 15"	\$250.00
CR580-00012	Glenbar	Select Wood	Natural/White Crepe	80" x 28" x 14"	\$675.00
CR580-00012	Glenbar LB 27"	Select Wood	Natural/White Crepe	80" x 33" x 18"	\$875.00

** Cremation containers are unlined. If the deceased is over 250 lbs. the Jutzi #25 Fluteboard is not a suitable size
Additional casket selections are available upon request. Please inquire if a larger casket may be necessary.*

CREMATION URNS by VICTORIAVILLE

DISTINCTION - Urn Series for Standard Adult	Reference Pg. 7-11	\$795.00 - \$3,495.00
<u>OAK COMPANION</u> - Bronze, Zinc, 7 x 7 7/8 x 9 1/8 (420 CI)	UD210-00003	\$1,295.00
<u>AMICA COMPANION</u> - Marble, 8 5/8 x 8 5/8 x 7 (357 CI)	US310-00168	\$885.00
<u>UNICA COMPANION</u> - Granite, 7 1/2 x 7 x 10 (444 CI)	US350-00193	\$995.00
<u>NOBLE COMPANION</u> - Granite, Black Colour, 9 x 8 1/2 x 10 (400 CI)	UD350-00195	\$1,000.00
<u>HEART IVORY (2PC) Companion</u> - Cultured Marble, Ivory, 9 5/8 x 9 3/8 x 9 (400 CI)	UD335-30005	\$1,100.00
<u>MARBLE BOOK Ebony</u> - Marble, Black Colour, 4 1/4 x 9 1/2 x 10 1/2 (225 CU)	US310-00008	\$795.00
<u>SELECT FLOWER COMPANION</u> - Bronze Sheet, 7 3/4 x 7 3/4 x 7 1/4 (420 CI)	UD210-00001	\$795.00
<u>TOGETHER FOREVER COMPANION</u> - Stone, Beige Colour, 9 3/4 x 7 1/2 x 9 3/4 (420CI)	UD899-00001	\$1,045.00
<u>ECLISSE GALET</u> Bronze - Metal & Burl Wood, Bronze Finish 4 3/8 x 7 5/8 x 9 7/8 (200 CI)	US899-00012	\$795.00
<u>PHENICIA AQUA</u> - Glass, Blue Colour, 7 3/8 x 10 7/8 (200 CI)	US710-00003	\$795.00
<u>AZUR</u> - Limoges Porcelain, 7 x 10 3/8 (205 CI)	US610-00474	\$795.00
<u>ALICANTE</u> - Alabaster, 7 1/4 x 9 5/8 (195 CI)	UK520-00001	\$795.00
<u>MADRID</u> - Alabaster, 7 1.4 x 9 5/8 (195 CI)	US520-00003	\$795.00
<u>Distinction Keepsakes</u>	Various	\$195.00
PRESTIGE - Urn Series for Standard Adult Sizes	Reference Pg. 12-16	\$645.00
SIGNATURE - Urn Series for Standard Adult Sizes	Reference Pg. 17 - 23	\$545.00
CLASSIC - Urn Series for Standard Adult Sizes	Reference Pg. 24-40	\$350.00
SELECTION - Urn Series for Standard Adult Sizes	Reference Pg. 41-46	\$295.00
COMPANION - Urn Series for Dual Sizes	Reference Pg. 47	\$565.00 - \$1,295.00
BIODEGRADABLE - Urn Series - Various Sizes	Reference Pg. 48-49	\$75.00 - \$645.00
<u>OCEANE SAND</u> - Biodegradable Natural Element, Foot Prints 7 1/2 x 9 (200 CI)	US899-00004	\$645.00
<u>SALT</u> - Natural Salt, 8 x 10 1/4 (202 CI)	US899-30038	\$645.00
<u>ECOLOGICAL URN Earth</u> - Vegetal, Earthtone 9 x 8 (180 CI)	US899-40002	\$295.00
<u>SILVER LINING Full Scattering Tube</u> - Paper, Black - Silver Trim 5 x 12 9/16 (200 CI)	US830-30032	\$95.00
<u>OCEAN SUNSET Keepsake Scattering Tube</u> - Paper, Sky Blue and Yellow, 3 x 5 1/4 (20 CI)	UK830-30038	\$75.00
KEEPSAKES - Urn Series - Various Sizes	Reference Pg. 12 - 52	\$70.00 - \$195.00
JEWELLERY - Urn Series - Various Sizes	Reference Pg. 53 -57	\$25.00 - \$230.00

All supplies are subject to 13% HST, which is not included in the price noted above

Prices Effective: July 1st, 2023

Mount Pleasant Cemetery (London) Inc.

Transfer Service ♦ Licence #1288

Cemeteries ♦ Transfer Service ♦ Crematorium ♦ Chapel ♦ Reception Centre

303 Riverside Drive, London, ON N6H 1G2

TEL: 519-434-6504 ♦ FAX: 519-434-2961 ♦ WEB: www.mpcemetery.ca ♦ EMAIL: info@mpcemetery.ca

Transfer Service Manager: Margaret "Peggy" Bloomfield

General Manager: Roula Drossos



Services for Direct Burial

Co-ordinating Arrangement Meeting	\$350.00
Professional consultation with licensed personnel, including, but not limited to, expert advice on the options that are available to meet your needs.	
Documentation - Permits, Forms, etc.	\$275.00
Completion and filing of required documents. These include, but not limited to: Death Registration, Burial Permit, Proof of Death Certificates issued by Mount Pleasant Cemetery.	
Preparation of Deceased	\$75.00
Preparation/placement of the deceased into the casket/container.	
Shelter of Deceased	\$185.00
Facilities used to shelter the deceased, including refrigeration.	
Transfer of the Deceased - For initial 40 kms. (plus \$2.00 per km, for additional mileage)	\$300.00
Sub-Total - before taxes	\$1,185.00
Taxes 13 % HST on above Services and Supplies	\$154.05
Sub-Total - including taxes, prior to required disbursements	\$1,339.05
Disbursements:	
Death Registration (No HST) <i>(\$75.00 if death occurs outside the City of London)</i>	\$40.00
BAO Consumer Protection Fee (\$30 for each service licenced under the BAO - Transfer & Interment)	\$60.00
Sub-Total for Disbursements (HST not Applicable)	\$100.00
BURIAL PACKAGE TOTAL <i>(Prior to Casket and Interment Site, Including HST & Disbursements)</i>	\$1,439.05
Adult Casket Interment <i>(HST in addition to cost outlined)</i>	\$1,050.00
Casket Selection, Burial Site, Open & Closing of Grave and Memorialization are additional	\$ At Cost
News Paper Notices	\$ At Cost

Effective: January 1st, 2023

Mount Pleasant Cemetery (London) Inc.

Transfer Service ♦ Licence #1288

Transfer Service ♦ Crematorium ♦ Chapel ♦ Reception Centre

303 Riverside Drive, London, ON N6H 1G2

TEL: 519-434-6504 ♦ FAX: 519-434-2961 ♦ WEB: www.mpcemetery.ca ♦ EMAIL: info@mpcemetery.ca

CASKETS by VICTORIAVILLE

<u>CODE</u>	<u>MODEL</u>	<u>DESCRIPTION</u>	<u>FINISH</u>	<u>EXTERIOR LxWxH</u>	<u>PRICE</u>
CR580-00012	Glenbar	Select Wood	Natural/White Crepe	80" x 28" x 14"	\$675.00
CR580-00012	Glenbar LB 27"	Select Wood	Natural/White Crepe	80" x 33" x 18"	\$875.00
DR220-00040	Toledo	Pressed Wood	Blue Plain Fabric	80" x 25" x 16"	\$895.00
DR220-00042	Oxford-109	Wood Composite	Grey Felt Fabric	80" x 25" x 19"	\$1,195.00
WE251-00001	Natura PC	Green Collection	Natural/ Natural Cotton	81" x 30" x 20"	\$1,775.00
WR232-00359	Borealis PC	Ash	Fawn Satin/ Beige Crepe	81" x 27" x 20"	\$2,165.00
WR252-00052	Winfield PC	Poplar	Am. Cherry Satin/ Tan Crepe	82" x 28" x 23"	\$2,345.00
WR252-00269	Heavenly White	Hardwood	Alpine Polish/ White Crepe	83" x 27" x 23"	\$2,635.00
WR250-00002	Carnaby PC	Hardwood	Black Satin/White Crepe	83" x 29" x 20"	\$2,875.00
WR212-30195	Fairholme PC	Oak Octagon	Embassy Polish/ Pink Crepe	81" x 27" x 22"	\$3,195.00
WR220-00379	Dominion PC	Solid Maple	Titan Polish/ Tan Crepe	83" x 29" x 23"	\$3,225.00
WR210-00317	Dunfield PC	Solid Oak	Fawn Polish/ Tan Crepe	83" x 29" x 23"	\$3,495.00
WC205-00029	Wabash PC	Solid Cherry	Embassy Polish/Velvet	83" x 28" x 23"	\$4,165.00
<i>Metal Caskets listed below are not suitable for cremation</i>					
MR260-00070	Mercury PC	20 Gauge Steel	Russet Bronze/Tan Crepe	83" x 28" x 23"	\$2,135.00
MR260-00058	Payne PC	20 Gauge Steel	Midnight Blue/White Crepe	84" x 29" x 23"	\$2,285.00

Additional casket selections are available upon request.

A larger casket may be necessary when an individual is over 200 pounds; please inquire with a Director.

BURIAL VAULTS by HABERER CONCRETE

<u>DESCRIPTION</u>	<u>INTERIOR Width / Length</u>	<u>EXTERIOR Width / Length</u>	<u>PRICE</u>
Concrete Grave Liner (no paint, no seal)	30" x 85"	34" x 89"	\$1,015.00
Topseal (painted lid, nameplate, rubber seal)	30" x 85"	34" x 89"	\$1,155.00
Estate (painted, nameplate, polystyrene liner)	30" x 85"	34" x 90"	\$1,535.00
Trilogy (painted, white marble polystyrene liner)	30" x 85"	34" x 90"	\$2,205.00
36" Oversize	36" x 96"	40" x 100"	\$1,925.00
34" Oversized Grave Liner	34" x 90"	38" x 95"	\$1,225.00
34" Oversize Topseal	34" x 90"	38" x 94"	\$1,385.00
34" Oversize Estate	34" x 90"	38" x 94"	\$1,775.00
Millennium Urn Vault (Polystyrene lid seals to base)	14.5" x 17.5" x 13.5"		\$395.00
Harmony Urn Vault (Concrete with polystyrene liner, seals)	11" x 11" x 14"		\$515.00
Argean Urn Vault (Concrete with marbled polystyrene liner)	11" x 11" x 14"		\$625.00
Reflection Urn Vault (Stainless steel plated, nameplate)	11" x 11" x 14"		\$750.00

All supplies are subject to 13% HST, which is not included in the price noted above

Mount Pleasant Cemetery (London) Inc.

Transfer Service ♦ Licence #1288

Cemeteries ♦ Transfer Service ♦ Crematorium ♦ Chapel ♦ Reception Centre

303 Riverside Drive, London, ON N6H 1G2

TEL: 519-434-6504 ♦ FAX: 519-434-2961 ♦ WEB: www.mpcemetery.ca ♦ EMAIL: info@mpcemetery.ca

Transfer Service Manager: Margaret "Peggy" Bloomfield

General Manager: Roula Drossos



Transfer Only

For instances when cremation has been previously paid

Co-ordinating Arrangement Meeting - Professional consultation with licensed personnel, including, but not limited to advice on the options that are available to meet your needs. **\$350.00**

Documentation - Permits, Forms, etc. - Completion and filing of required documents. These include, but are not limited to: Death Registration, Burial Permit, Coroner's Certificate, Proof of Death Certificates issued by Mount Pleasant Cemetery. **\$275.00**

Preparation of Deceased - Preparation/placement of the deceased into the casket/container **\$75.00**

Shelter of Deceased - Facilities used to shelter the deceased, including refrigeration **\$185.00**

Transfer of the Deceased - For initial 40 kms. (plus \$2.00 per km, for additional mileage) **\$300.00**

Sub-Total - before taxes **\$1,185.00**

Taxes 13 % HST on above Services **\$154.05**

Sub-Total - including taxes, not including Cremation, Interment Fee or Cremation Container/Casket **\$1,339.05**

Jutzi #25 Cremation Container (An alternate cremation container will be an additional charge) **\$190.00**

Disbursements

Coroner's Fee (No HST) - For Cremation Certificate, required prior to cremation **\$75.00**

Death Registration (No HST) **(\$75.00 if death occurs outside of City of London)** **\$40.00**

BAO Consumer Protection Fee (\$30 for each service licenced under the BAO - Transfer & Cremation) **\$60.00**

(Includes HST, above noted disbursements, services and supplies) **Total** **\$1,728.75**
(Does not include Cremation or Interment Services)

Other Fees *Removal of pacemaker or internal defibrillator, if applicable.* **\$75.00**
The removal will be carried out by a licensed professional.

Refundable Deposit for Cremated Remains - When human remains are cremated, a refundable deposit may be required to be paid. If the cremated remains are not claimed within one year of the cremation, the deposit may be used to inter the cremated remains in common ground. If the cremated remains are claimed before they are interred, the deposit will be refunded. **\$350.00**

News Paper Notices (Obituaries) - This fee will be invoiced separately **At cost**

Effective: July 1st, 2023

Mount Pleasant Cemetery (London) Inc.

Transfer Service ♦ Licence #1288

Cemeteries ♦ Transfer Service ♦ Crematorium ♦ Chapel ♦ Reception Centre

303 Riverside Drive, London, ON N6H 1G2

TEL: 519-434-6504 ♦ FAX: 519-434-2961 ♦ WEB: www.mpcemetery.ca ♦ EMAIL: info@mpcemetery.ca

Transfer Service Manager: Margaret "Peggy" Bloomfield

General Manager: Roula Drossos

Category Reference - Victoriaville Urns 2022- 2023

Page #

7-11	Distinction	\$795 - \$3,495
12-16	Prestige	\$645
17-23	Signature	\$545
24-40	Classic	\$350
41-46	Selection	\$295
47	Companion	\$565 - \$1,295
48-49	Biodegradable	\$75 - \$645
50	Infant Urn Collection	\$115 - \$595
51-52	Miscellaneous	\$30 - \$495
54-58	Jewellery	\$25 - \$230
12-52	Keepsake Urns	\$70 - \$195

All urns are subject to HST which is not included in the costs noted above. Please ask a consultant for an individual price on urns within a price range. Urn category reference can be found on the top left corner of each page of the Victoriaville & Co Urn Catalogue. For a digital catalogue please visit: https://victoriaville.co/media/wysiwyg/documents/Catalogue_urnes_2023.pdf

Effective: July 1st, 2023

Mount Pleasant Cemetery (London) Inc.

Transfer Service ♦ Licence #1288

Cemeteries ♦ Transfer Service ♦ Crematorium s Chapel ♦ Reception Centre

303 Riverside Drive, London, ON N6H 1G2

TEL: 519-434-6504 ♦ FAX: 519-434-2961 ♦ WEB: www.mpcemetery.ca ♦ EMAIL: info@mpcemetery.ca

Transfer Service Manager: Margaret "Peggy" Bloomfield

General Manager: Roula Drossos

OTHER SUPPLIES & SERVICES

	PRICE
Adult Cremation - O/S Container or Casket	\$625.00
Peacehold - Estate Documentation Services	\$540.00
Standard Urn Engraving - Standard Names & Dates (Additional stock image \$35.00)	\$40.00
Custom Engraving - Custom design, image or text in addition to Standard, varies by design	Starting at \$65.00
Expedited Shipping of Engraved Urn - Delivery next business day by noon, excluding holidays Must have final engraving proof approved by 10:00 a.m. for courier pick up that day	Starting at \$35.00
Shipping Fee on urn & jewellery orders less than \$225.00 before tax	\$12.00
Urn Bags - Velveteen fabric with drawstring	\$30.00
Black Plastic Temporary Container - One included with cremation, additional are extra	\$30.00
Shipping Cremated Remains - Via Canada Post Shipping cost based on dimensions & weight - Cremated remains are trackable, but not insurable	Starting at \$100.00
Memorial Cards - \$50 set up fee plus \$1.00 per card, Minimum purchase is 25 cards	Starting at \$75.00
Guest Book - Standard hard cover (please inquire about other options available)	Starting at \$65.00
Thank You Cards - 25 Pre-packaged cards with envelopes	Starting at \$30.00
Photocopies - Per page	\$0.45
True Copies - Up to 10 pages, must be original document which has not be altered in any way (i.e. No staples removed, no photocopies - subject to discretion of the licenced Director)	\$30.00
Artificial 12" Wreath	\$35.40
Artificial 14" Wreath	\$44.25
Artificial 18" Wreath	\$50.44
Artificial Heart or Cross	\$46.02
Saddle Wreath	\$65.00

All supplies and services are subject to 13% HST, which is not included in the price noted above

Additional supplies and services may be available upon request, please inquire with our staff

Prices Effective; July 1st, 2023

Mount Pleasant Cemetery (London) Inc.

Transfer Service ♦ Licence #1288

Cemeteries ♦ Transfer Service ♦ Crematorium ♦ Chapel ♦ Reception Centre

303 Riverside Drive, London, ON N6H 1G2

TEL: 519-434-6504 ♦ FAX: 519-434-2961 ♦ WEB: www.mpcemetery.ca ♦ EMAIL: info@mpcemetery.ca

Transfer Service Manager: Margaret (Peggy) Bloomfield

General Manager: Roula Drossos

PAYMENT:

Unless otherwise specified, payment is due within 30 days of signing the contract. Payment is to be secured with a Credit Card # on file OR a deposit of 50% of contract amount. Balance is due thirty (30) days from receipt of services/supplies and will be charged to the Credit Card on file, unless a specific Payment Plan is arranged with a Mount Pleasant Representative. Outstanding balances will accrue interest at a rate of 1.5% per month, equivalent to 18% per annum, until the account is paid in full. Payments may be made by cash, cheque, bank draft, debit or credit (Visa and Mastercard accepted).

FUNDING:

For your convenience, we offer a Trust funding option for pre-paid services and supplies. When prepaying, you pay for the services and supplies today; and the money along with the accrued interest, will be used to pay for the services and supplies when they are delivered at the time of death.

Trust: Your money is placed "In Trust" in an individual trust account either at a Bank, Trust Company or with an Independent Trustee, where it will accrue interest until the contract is fulfilled (when services and supplies are delivered) or refunded (in part) if the contract is cancelled. Mount Pleasant may retain 10% of the amount paid, up to a maximum of \$350.00, for any contracts that are cancelled.

FINANCING:

Pre-Paid Trust Funds are paid directly to Guaranteed Funeral Deposits (GFD) and may only be paid via Pre-Authorized Debit (PAD), using a VOID cheque or banking details, or by credit card. Please note, that payments made by credit card may be subject to a 2.5% surcharge.

Pre-paid Trust contracts are to be paid in full at the time of signing the contract, unless a payment schedule has been arranged.

Payment plans may be arranged through the Transfer Service or the Cemetery over a 12-month period, interest free.

Interment Rights must be paid in full prior to an interment taking place.

Please inquire with a Mount Pleasant Representative for additional information and details.

AFFILIATIONS:

Oakland Cemetery, located at 390 Oxford Street West, London, ON N6H 1T3, is owned and operated by Mount Pleasant Cemetery (London) Inc.

Unless otherwise indicated, H.S.T will be added to all prices outlined in the pricelist.

Additional information is available upon request.

Mount Pleasant Cemetery (London) Inc.

Crematorium Licence # CM-02321

303 Riverside Drive, London, ON N6H 1G2

TEL: 519-434-6504 • **FAX:** 519-434-2961 • **WEB:** www.mpcemetery.ca • **EMAIL:** info@mpcemetery.ca

Crematorium Operators: Brad McCuaig, Brad Betteridge

General Manager: Roula Drossos



Crematorium Fees

Adult Cremation - Casket or Cremation Container over 60" (5 feet) length and less than 26.5" width *	\$480.00
Temporary Urn - One black, plastic, urn is included in the cost of each cremation	\$0.00
BAO Consumer Protection Fee - Disbursement for each licenced cremation (HST not applicable)	\$30.00
Taxes 13% HST on above Services and Supplies	\$62.40
TOTAL	\$572.40

Other Crematorium Services or Supplies

O/S Adult Cremation - Casket or Cremation Container over 60" (5 feet) length and more than 26.5" width *	\$625.00
Child Cremation - Casket or Cremation Container up to 60" (5 feet) length *	\$300.00
Infant Cremation - Casket or Cremation Container up to 40" length *	\$200.00
Infant Cremation - Casket or Cremation Container up to 20" length *	\$100.00
Cremation Rush Fee - Cremation requested within 24 hours	\$115.00
Cremation Witness - Maximun of 10 people, for 15 minutes in crematorium	\$220.00
Mail Cremated Remains - Within Ontario via Canada Post, in temporary plastic urn	\$100.00
Storing Cremated Remains - Monthly fee charged for holding cremated remains, after initial 60 days	\$180.00
Holding Facility - Daily fee for a Funeral Provider to hold decedant in refrigerated facility (Time frame to be predetermined, when possible)	\$50.00
Pacemaker Removal - Removal of pacemaker or internal defibrillator, if applicable (The removal will be carried out by a licensed FD1 Funeral Director)	\$75.00
Temporary Plastic Urn - for an additional plastic urn,	\$30.00
Velvet Urn Bag - drawstring bag for one standard adult urn	\$30.00
Refundable Deposit for Cremated Remains - A refundable deposit may be requested to be paid under the legislation. If the cremated remains are not claimed within one year of the cremation, the deposit may be used to inter the cremated remains in common ground in Mount Pleasant or Oakland Cemetery. If the cremated remains are claimed before they are interred, the deposit will be refunded. <i>Note: Refundable deposit will <u>not</u> be requested, if the cremated remains are being claimed by a licenced Funeral Establishment who will be holding the cremated remains on behalf of a Purchaser, or if the decedant has interment rights within Mount Pleasant or Oakland Cemetery.</i>	\$350.00

Unless specified otherwise, 13% HST to be added to each of the above noted services & supplies